IPSWITCH
FILE TRANSFER

- Simple administration
- Risk-free, flexible file transfer
- The most secure solution

Product Datasheet

WS_FTP® server Web Transfer Module for WS_FTP® Server

Proven, Scalable, Secure FTP Server

Industry-Leading Security Meets the Ease and Convenience of the Web

Now, with the WS_FTP Server Web Transfer module, the world's most popular secure file transfer solution becomes faster, easier, and more universally accessible.

Here's how it works:
WS_FTP Server Web Transfer module, an add-on client to WS_FTP Server products, enables authorized users tosecurely transfer files between their computers and company servers using the convenience of a Web browser.

The result:
A simple and secure solution that enables employees and external business partners to connect to company networks and share files and data.

If your organization is looking to improve the ease and security of your file transfer processes, the WS_FTP Server Web Transfer module:

- Delivers a web-based add-on module for the industry-leading WS_FTP Server and WS_FTP Server with SSH
- Gives centralized web administration, management, and deployment
- Allows users to easily upload and download files and to create and delete folders on the remote server
- Delivers full compatibility with today's top browsers (Internet Explorer, Firefox, Google Chrome and Safari)
- Improve the user experience with a simple, intuitive, and secure way to quickly transfer files to other people.

KEY FEATURES

- Web-administration interface accessible from an Internet-enabled computer
- Fully compatible with today's top browsers, such as Internet Explorer, Firefox, Google Chrome and Safari
- View all files and folders on the server that you have access to
- Transfer files over HTTP and encrypted HTTPS protocols
- Upload files from your computer to the company server
- Download files from the server to your PC

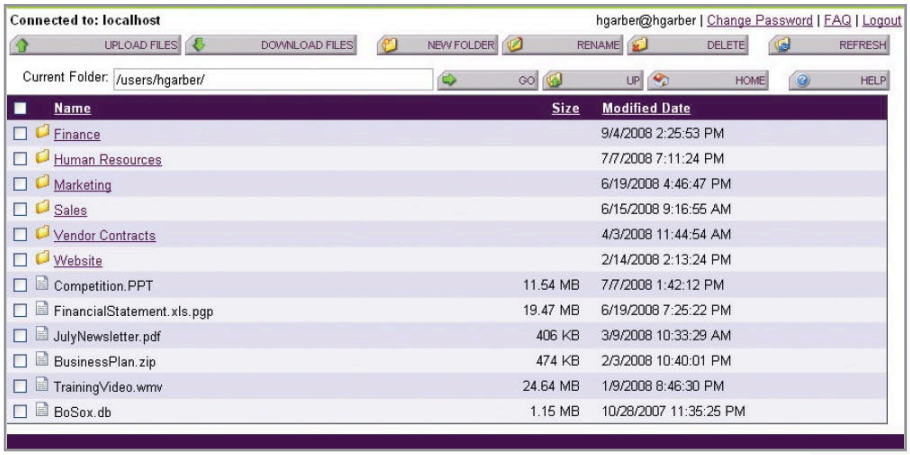

Authorized end users can login to the web interface and securely upload and download files to WS_FTP Server

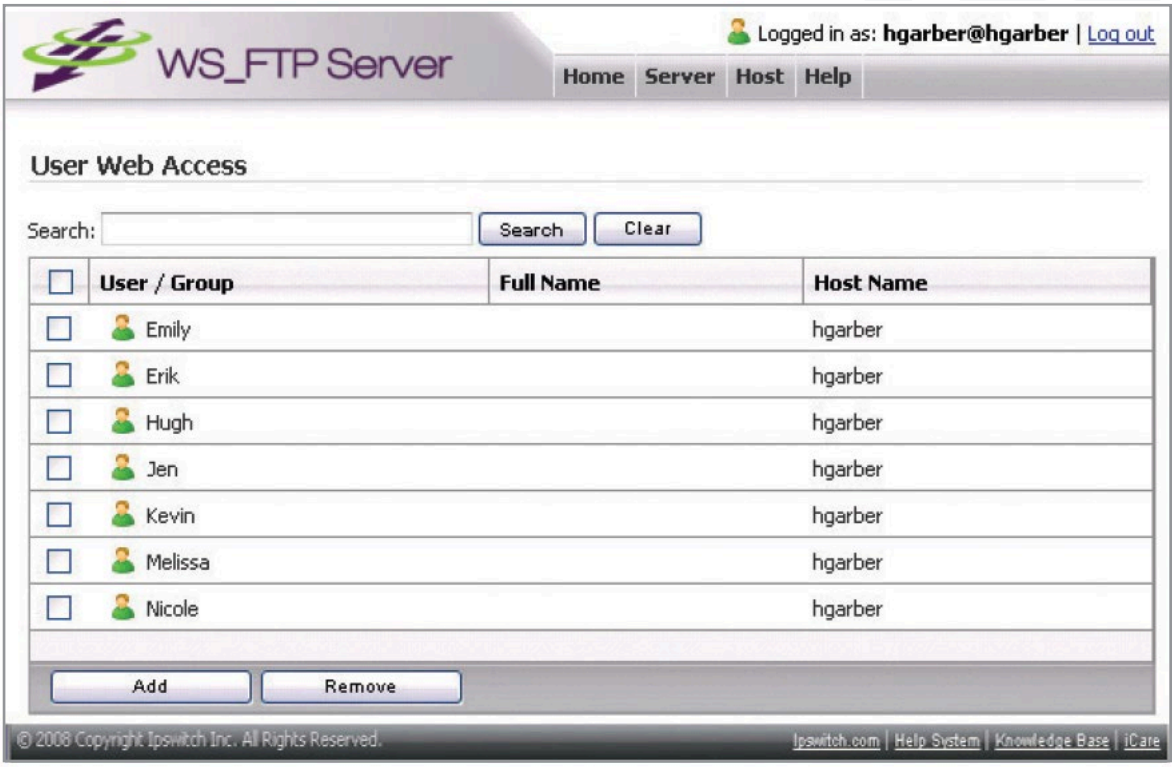

Administrators authorize which users can connect to WS_FTP Server Web Transfer module

File transfer just got a whole lot easier

WS_FTP Server Web Transfer module simplifies the process of moving and sharing files. No more having to deal with the inefficiencies and security concerns related to email and instant messaging, or the need to manually install, manage, and maintain file transfer software on end users desktops. This add-on module to WS_FTP Server products gives users a simple file transfer interface that works on any browser and operating system, so authorized people can securely upload or download files, or even create and delete folders on the remote server. Additionally, WS_FTP Server Web Transfer module is conveniently offered in both English and German.

Simple administration

WS_FTP Server Web Transfer module also delivers centralized web administration and deployment. To implement, WS_FTP Server administrators simply enable Web access on the WS_FTP Server administration console and all user settings, such as password rules, file/folder permissions, disk quotas, and more, are all automatically enforced. And because the Web Transfer module runs within the Web browser without any software to install, end users simply enter the URL or save it and access it as a browser favorite.

The industry's most secure data-transfer solution

WS_FTP Server Web Transfer module offers the same leading security you've come to expect from WS_FTP Server. Files are transferred over the encrypted HTTPS protocol, which completely protects files as they are being sent from an end user's computer and the company server. Server administrators define who is authorized to connect to WS_FTP Server with the WS_FTP Server Web Transfer module. All of their account settings and permissions on WS_FTP Server are applied so the user can access their account, files, folders, and virtual folders just as if they connected with traditional desktop FTP or SSH client software like WS_FTP Professional.

Risk-free, flexible file transfer

WS_FTP Server Web Transfer module runs on the server and can be accessed by end users via today's top browsers, including Internet Explorer, Firefox, Google Chrome and Safari. Not only does this mean you won't have desktop software to install, update, and maintain, but you won't have to train employees on new software. And with an unlimited-licensing structure, there is no maximum to the number of people that can use the WS_FTP Server Web Transfer module.

IPSWITCH
FILE TRANSFER

To learn more, please visit
www.IpswitchFT.com

Copyright © 2013. Ipswitch, Inc. All rights reserved. WS_FTP is a trademark of Ipswitch, Inc. Windows® is a trademark of the Microsoft group of companies. Other products or company names may be trademarks or registered trademarks and are the property of their respective holders. DS_Server_Web_201304_v1.0